



浙江越秀外国语学院
Zhejiang Yuexiu University of Foreign Languages

2019-2020

前言	1
第一部分 本科教育基本情况.....	2
.....	2
.....	2
.....	3
.....	3
.....	3
第二部分 师资与教学条件.....	4
.....	4
.....	5
.....	5
.....	5
.....	5
.....	7
.....	7
.....	8
.....	8
.....	9
第三部分 教学建设与改革.....	10
“ +”	10
“ +”	10
.....	10
.....	11
.....	11
.....	12
.....	12
.....	13

	13
	13
	“ +”	14
	14
	14
	15
	15
	16
	16
第四部分	专业培养能力.....	17
	17
	17
	17
	18
	“ ”	18
	18
第五部分	质量保障体系.....	20
	20
	20
	21
	21
	21
	21
第六部分	学生学习效果.....	25
	25
	25
	25
	25

2020	25
.....	25
.....	26
第七部分 特色和经验	29
“ ”	29
“ +”	31
.....	35
第八部分 建设方向	39
“ +”	39
.....	40
.....	41

2019-2020

1981 2001
2008 4
2015 10
40
,
+
2019
1 5
9 15 6 4
20
2015 5
15

System of Professional Talents

SPT

2019

38

15

23

7

4

2

1

1

2019	9	16543	15397
	1146	92.84%	201

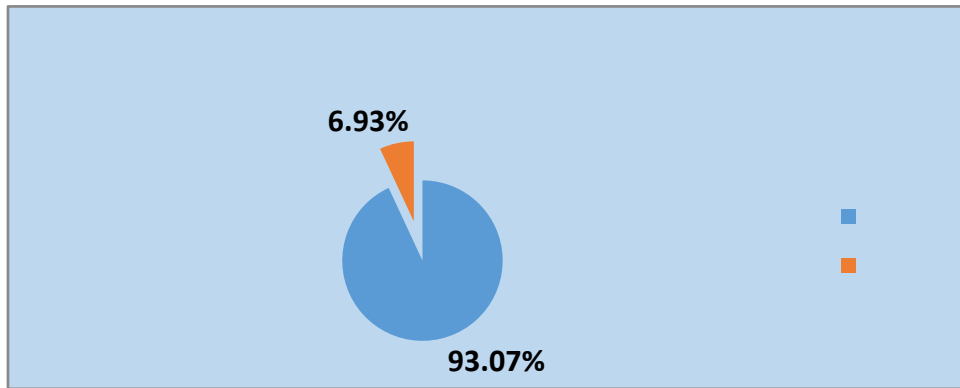

1

2019	20	4906
4506		93.29%
	577	525
	20	516
382	58	439
386	20	65
		39
50		
	1	35
		1
3	38	7.89%

2019-2020

11 20
 1 2019 4
 1 2018
 5
 714 493 , 133 451
 81.79% 106 197
 42.44% 35 229 32.07% 35 44 266 37.25%
 45 54 94 13.17% 55 125 17.51%

2 3

4

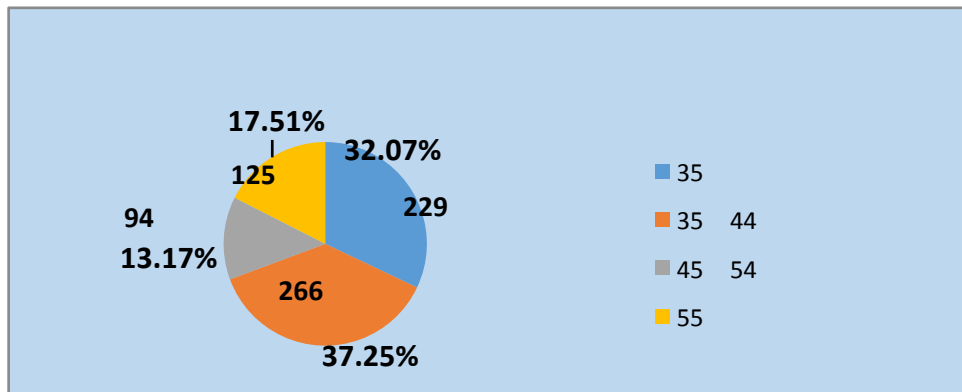

2

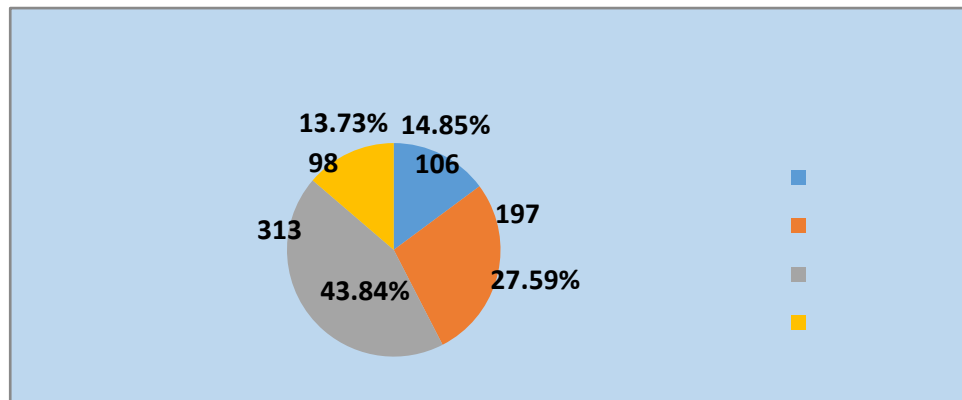

3

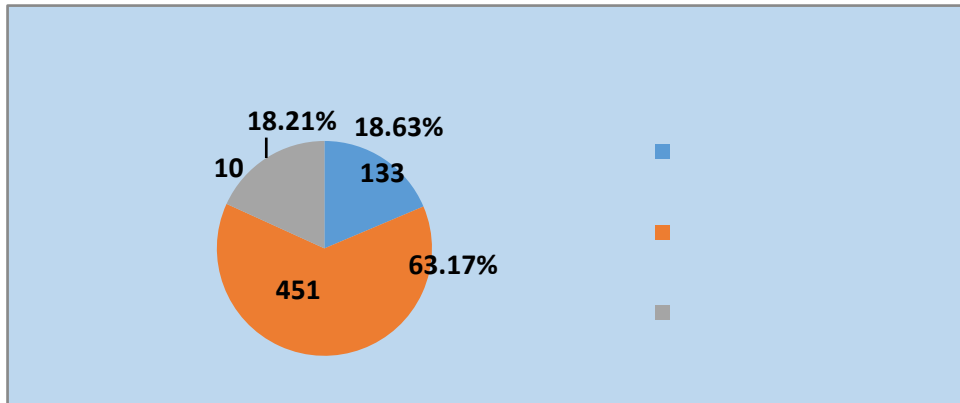

4

2019	9	16543	16626.4
714	493	960.5	17.31 1

2019-2020	1734	9821	710
	7.22%	92.78%	9111

2019	9	96	2019-2020
166	710		

1

	96.00%
	9.52%
	7.22%

2017

			-		27
	24				
20					
		24		545	
787			54		77

2019 4924.16 50.11
360.19 2948.70
30.01 215.69

290

145

2

7

2019

SPT

2010

4800

2800

2000

	50	200	50
	300		51
250		7931.8	737
			127
	170		
		3+1	
	2019		A
	50		
2019		11690.56157	
	7031.32		1095.153674
		10.34%	
		865244.33	
52.17		203329	142574
,		17579	2379
	12.26	164043	9.89
	2	27815	
	2019	196.3793	118.11
	66534	4	9.3096
56394		51	1
		95.5	24

20000.0Mbps

22300.0Mbps

25000

VPN

20000

2500GB

2019 12

40

2019

2020

2020

+
+ +

+ +
+ +

2019 5

900

2019

2

2

2019

10

5

2

2020

3

20

61

2019

2019

+

+

4

+

2019

4

38

15

+

2019

2020

212

2019 6

2019

2019

2019

377

EFQM

2019

AACSB EQUIS

2019-2020

1734 ,

9821

2

		30	30-60	60-90	90
	6889	2857	3406	521	105
	2566	594	1612	281	79
	366	79	130	154	3

OBE

+

+

+

2019-2021

14

2019

29

2

83

2020

2019–2020

776

93.6%

2019

17

2019

145

2019

—

2019

9

+

2019

2.0

290

3

2019 20
2020 6

85.21%

2020
33.76%

211

2019 4

30	2018		5.01%		
12.06%			10.96%	2019	2019
	5.15%			14.19%	
	8.98%	2020	10	2020	5.88%
			12.39%		8.19%
		+			
				231	
					2019
A				12	300
				1801	
				1801	
			1601		
	1702				
			1609		1702
		2019			
120		30	90	2019	9

2020 1

2019

2019-2022

8

2019

()

44

500

2

1.

21

2019

+

2.

2018

2020

3.

27

4

2 27

3 2

5

35

390

3 6

1264

100%

8166

12007

68% 85.06%

5.

2019-2020

2

8

21

6.

2

5

7

11

7.

		3094
	2281	748
64		

2019-2020

			2	80
	107		85	
30				

2020

	4152	4108	98.94%
4094		2020	244
		98.60%	5.88%

2019-2020

		111
0.73%		

2020

4502	4152 ,	350
------	--------	-----

8	31	2020
90.25%		

	90.72%
96.86%	

3

3 2020

8 31

	737	680	92.27%
	503	461	91.65%
	444	407	91.67%
	699	636	90.99%
	450	418	92.89%
	831	716	86.16%
	293	245	83.62%
	195	184	94.36%

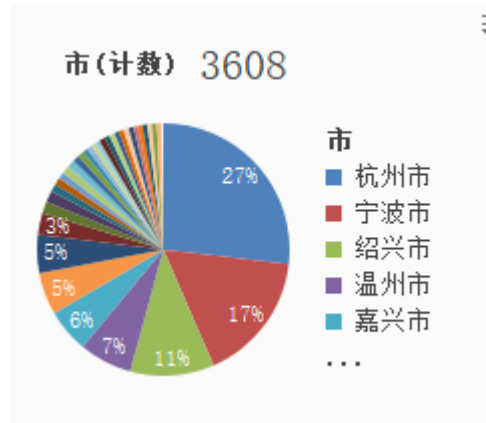
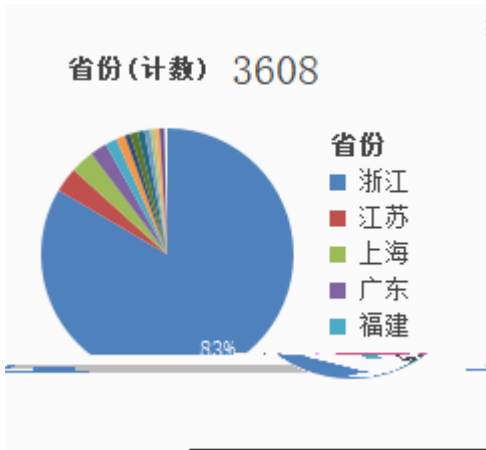

5 2020

2.

70%

90%

2020

8.24%

71.43%

用人单位行业性质

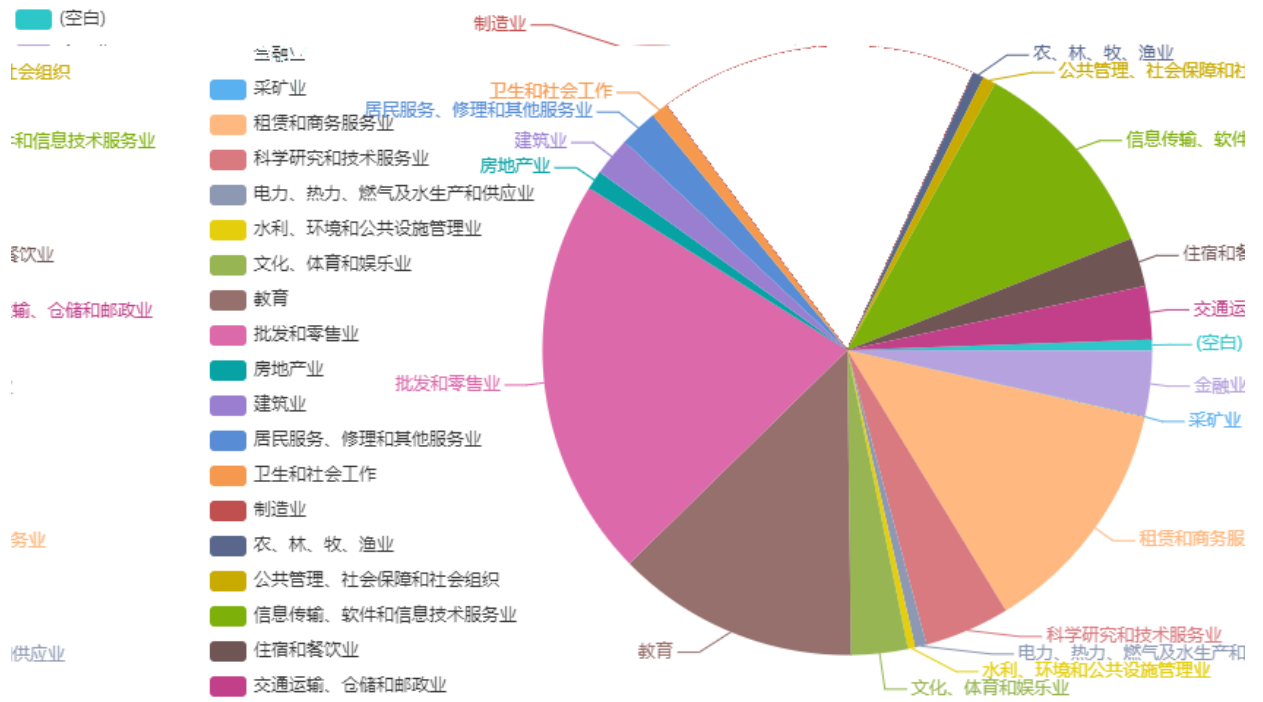

6 2020

3.

166	99	9	67	67	35
66.86%	39.84%	3.6%	26.4%	26.4%	13.76%
2020	2020	2020	2020	2020	2020
1	1	1	1	1	1
0.29%	0.29%	0.29%	0.29%	0.29%	0.29%

1.

2.

2

MOOC

3.

4.

5.

+

+

MOOC

28

5000

5

100

40

5

G20

5651

2.5

3.7

10

4

10

46

2019 7

4200

600

2015

2016

2019

A 50

“ +”

2017

339 300

30

2020 “ ” “ ”

25

2020

“ ”

“ ” “ ”

” “ ”

2018 15

” “ ” “
” “ ” “
” “ ” “

2018

2019

2019 5 “ ”
“OBE” 900 “ ”
“ ” “ ”
2020
“ ”

“ ”

“ ”

“ +”

2019 1
5 9 15
6 4 20
2016 38 2020
14

2017
2019 2019
" "
2019 "
" " -
" " "
" "
" "

G20

ICF

CET-4

211

2015			2018	2019	2020		
	12.06	14.19	13.06				
		16					
							317
		790				2018	
					"	"	
2018	3					2019	
		61		1		7	42
	11			B		2	
							A
		2					B
	7	29					
			1801				
			1601				
			1702				

1. 2019

4+0

2.

		49	106	54	
2019	415				2.70
172				4.14	
				100	

3.

		26	1		100
		30		.	
	-				
	2019	30			

APacCHRIE I-CHRIE IAAPA

70 5

1. EFQM

2

STR Global

/

100

1

+

7

2

5

3.

30

+

2014

2019

2015-2016

2017-2018

4.

2016-2030

2021

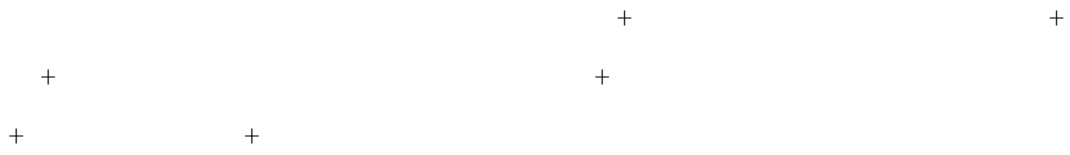

15%

45%

85%

+

+

10

4+0

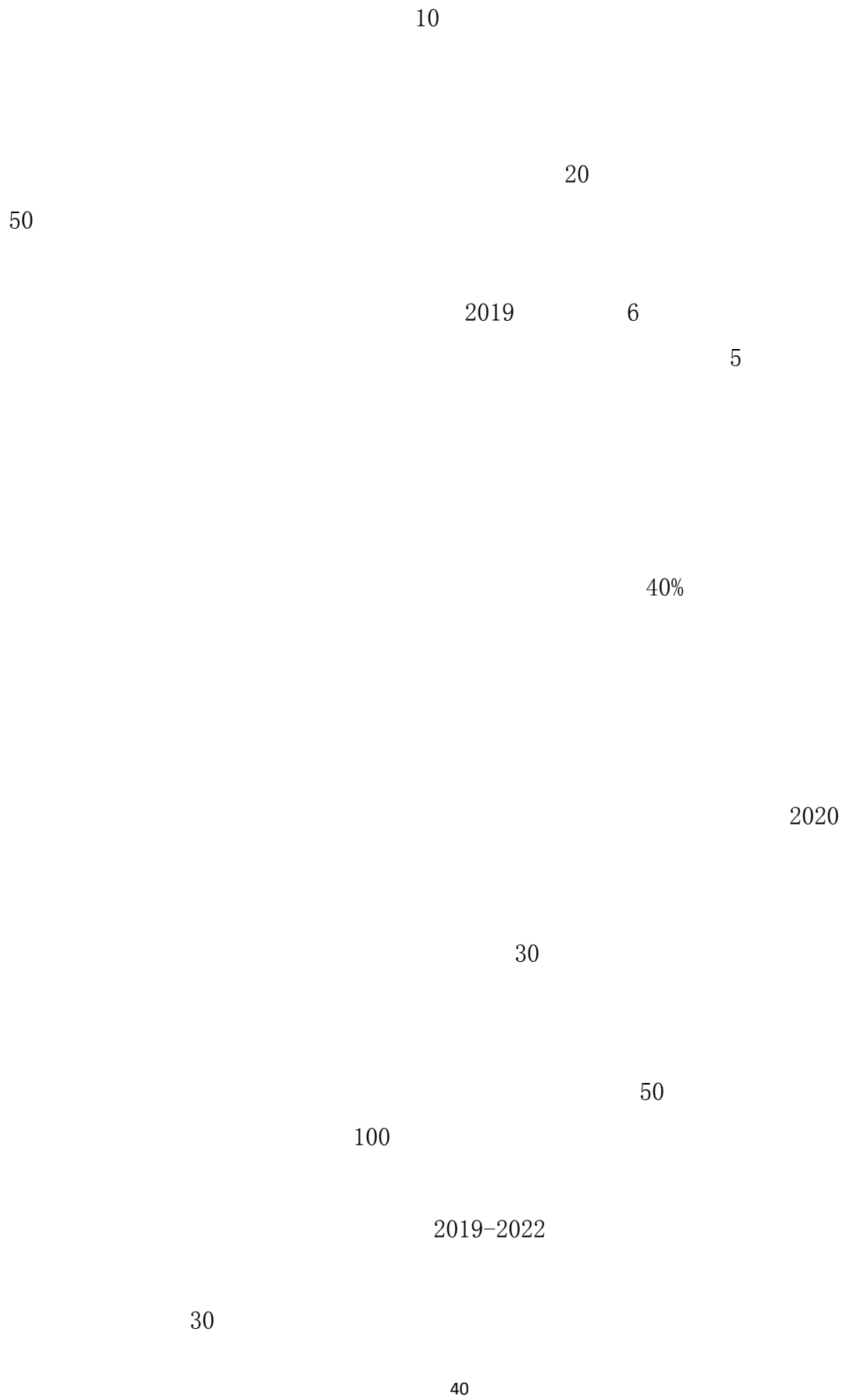

OBE

5

45

2021-2026